



FEDERAZIONE ITALIANA
DI ATLETICA LEGGERA

LA PALESTRA DELL'ATLETICA
PROGETTO DI UN IMPIANTO POLIVALENTE INDOOR MODULARE



Aelle&P engineering s.r.l.

Prof. Arch. R. Mennella - Ing. Angelo Lalli - Ing. Y.J. Risi

Settore Impianti Sportivi F.I.D.A.L.

Geom. G. Renzulli - Geom. G. Mori Ubaldini

le ragioni della scelta Federale

- *stimolare una reazione progettuale per l'impiantistica dell'atletica leggera, partendo dalle criticità degli indoor;*
- *dare una risposta alle esigenze tecniche dell'atletica invernale;*
- *aiutare le Amministrazioni e le Società proponendo un nuovo modello tipologico;*
- *proporre, alle Amministrazioni e all'intero movimento, un approccio manageriale e imprenditoriale, adeguato ai tempi nuovi, per sviluppare l'atletica leggera.*

in-put per i progettisti e per la Struttura Impiantistica Federale

- *eliminare l'eccesso di specializzazione impiantistica in favore di più attuali contesti impiantistici polifunzionali;*
- *proporre un modello impiantistico modulare e modulabile ;*
- *proporre un modello impiantistico capace di soddisfare le esigenze di Società e Tesserati anche per fidelizzare rapidamente nuovi "frequentatori";*
- *proporre un modello gestionale innovativo, polifunzionale, polivalente in grado di offrire servizi differenziati anche per attrarre nuovi clienti/frequentatori;*
- *proporre un luogo in grado di aggregare e di stimolare un nuovo linguaggio ed una nuova identità della disciplina;*
- *sviluppare la progettazione esecutiva del modulo strutturale che con lo strumento finanziario dell'ICS potrà essere offerto dalla FIDAL a quanti, soggetti pubblici o privati, vorranno realizzare questa Palestra indoor per l'Atletica Leggera;*
- *utilizzare il legno lamellare, ove sarà conveniente, in ragione di accordi tra la FIDAL e la Federlegno.*

le proposte progettuali

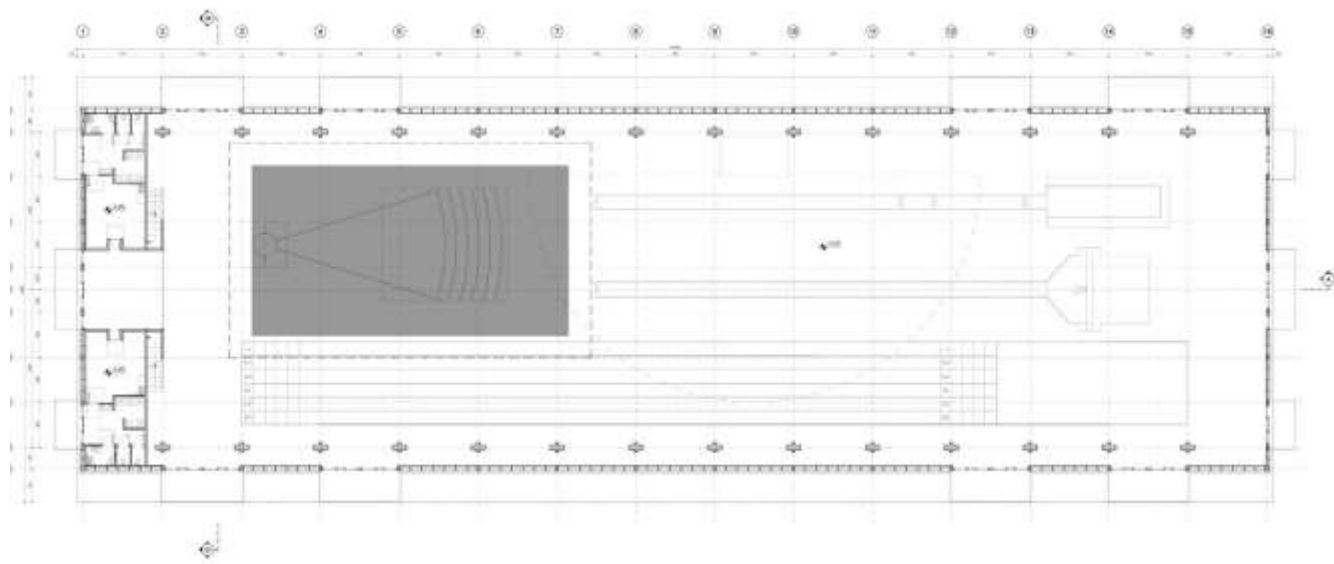

soluzione a campata unica

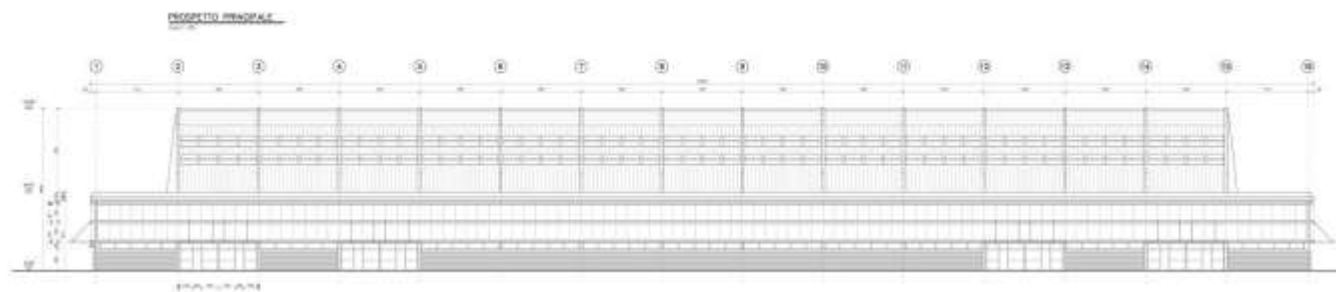

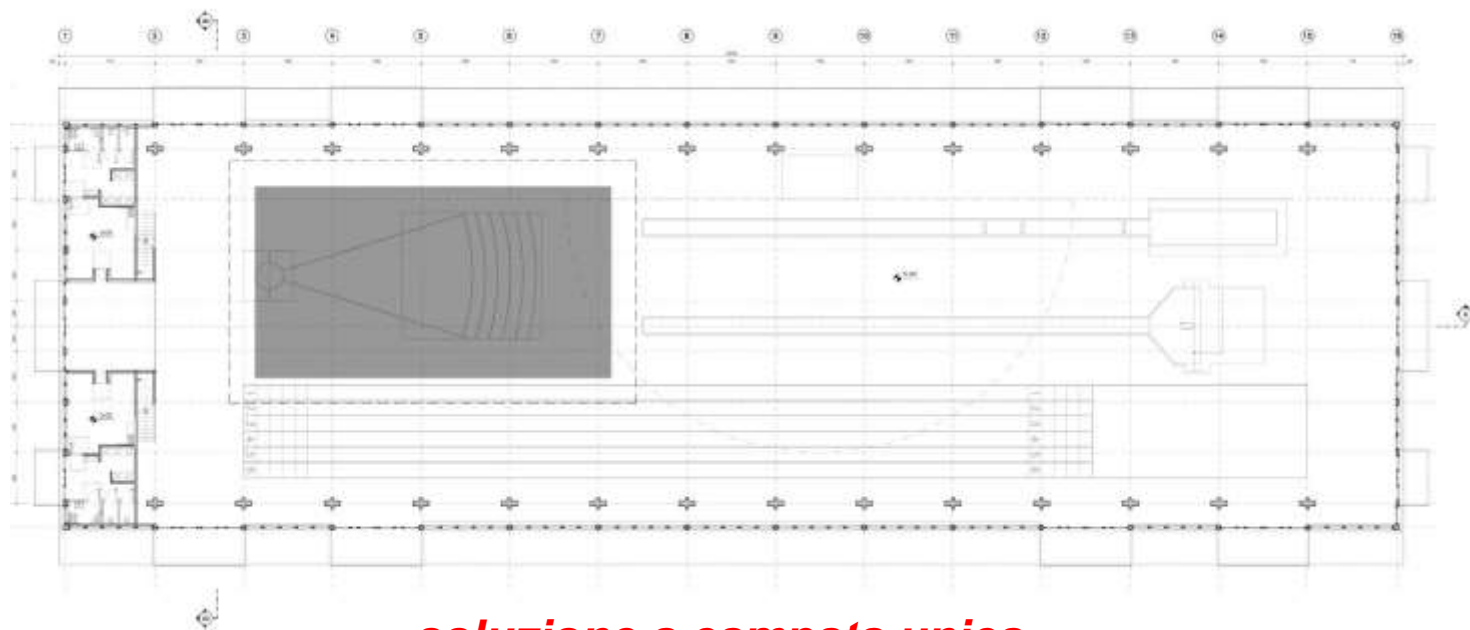

soluzione a campata unica

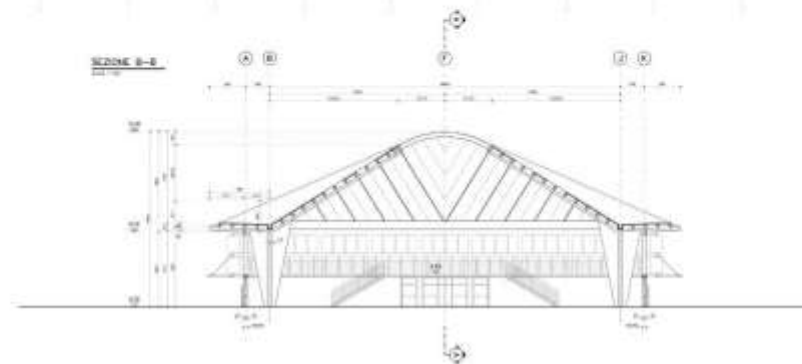
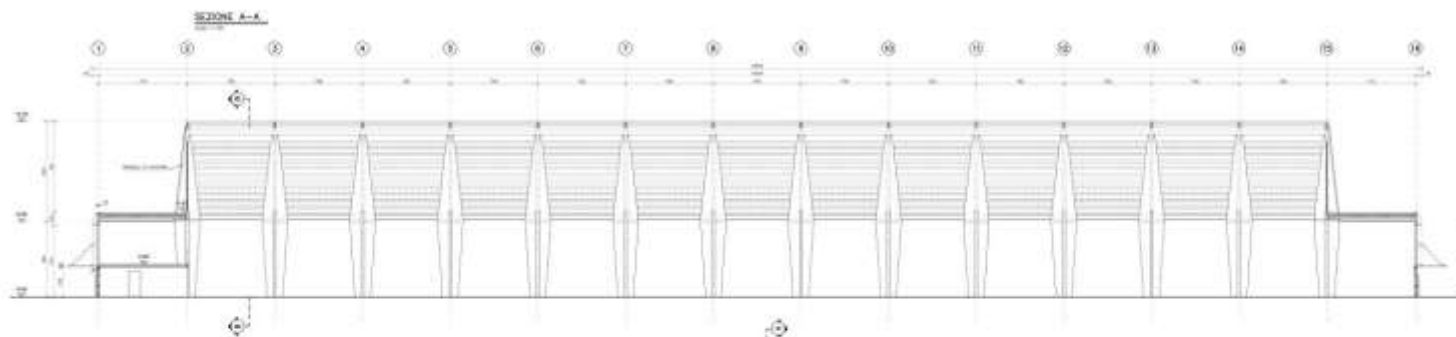

soluzione a campata unica



soluzione a campata unica



soluzione a campata unica



soluzione a tre campate

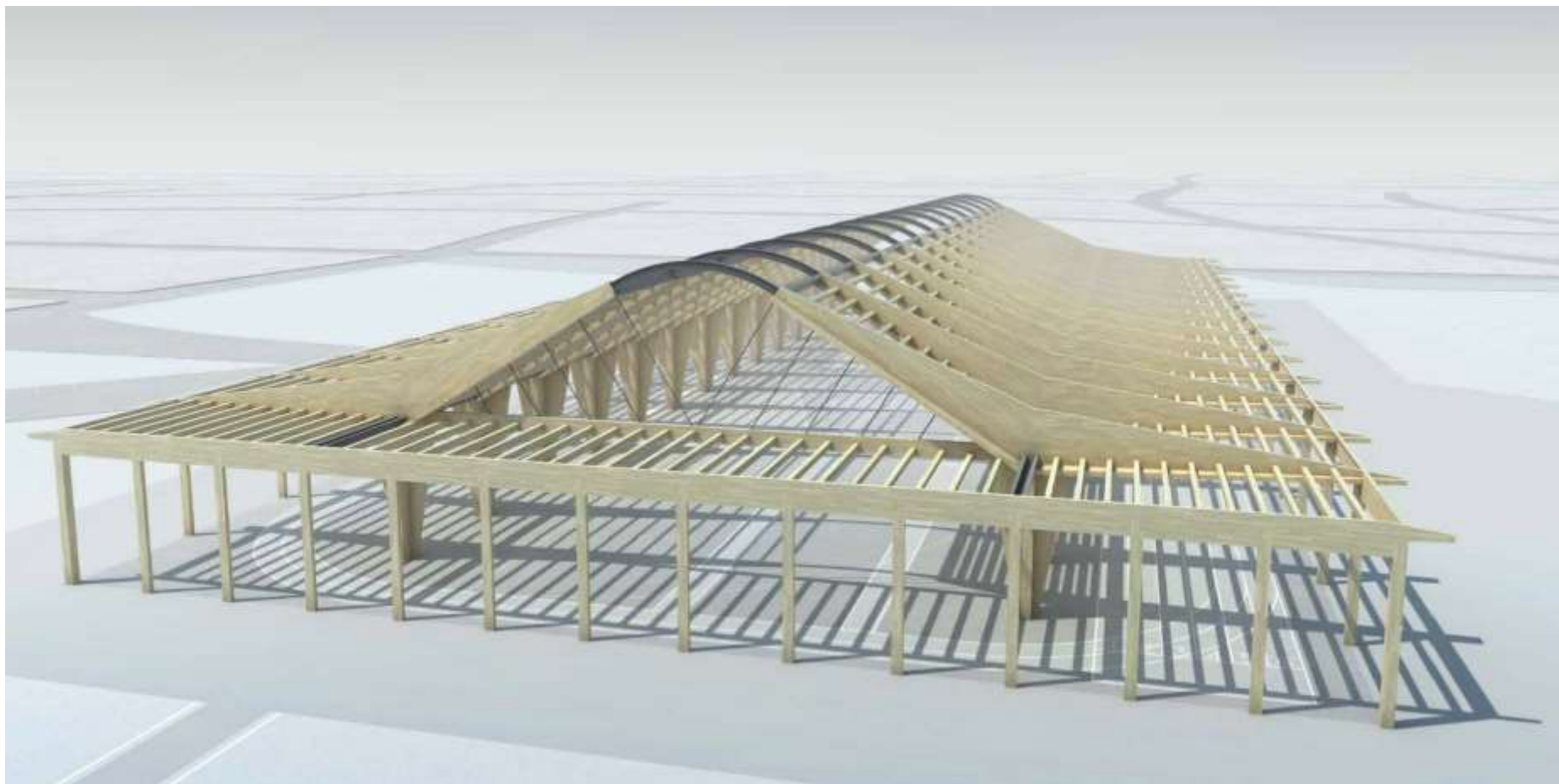

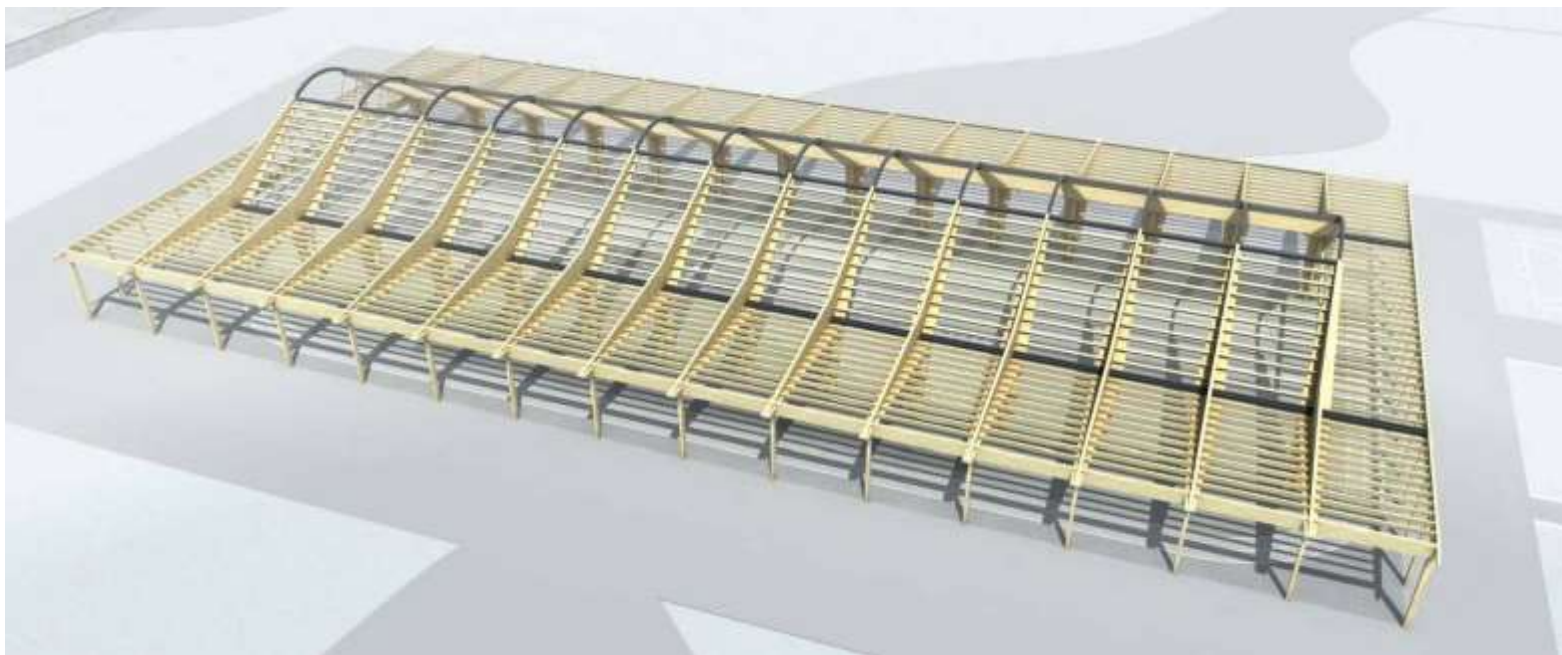

soluzione a tre campate

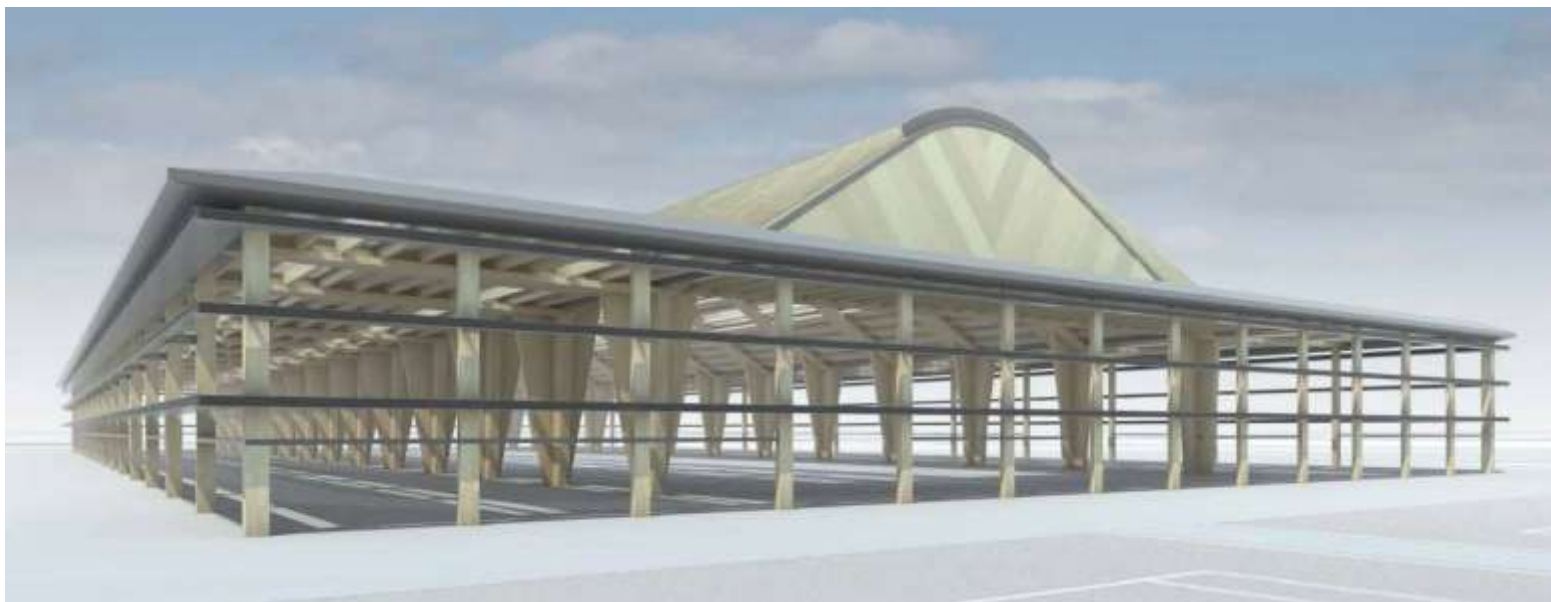

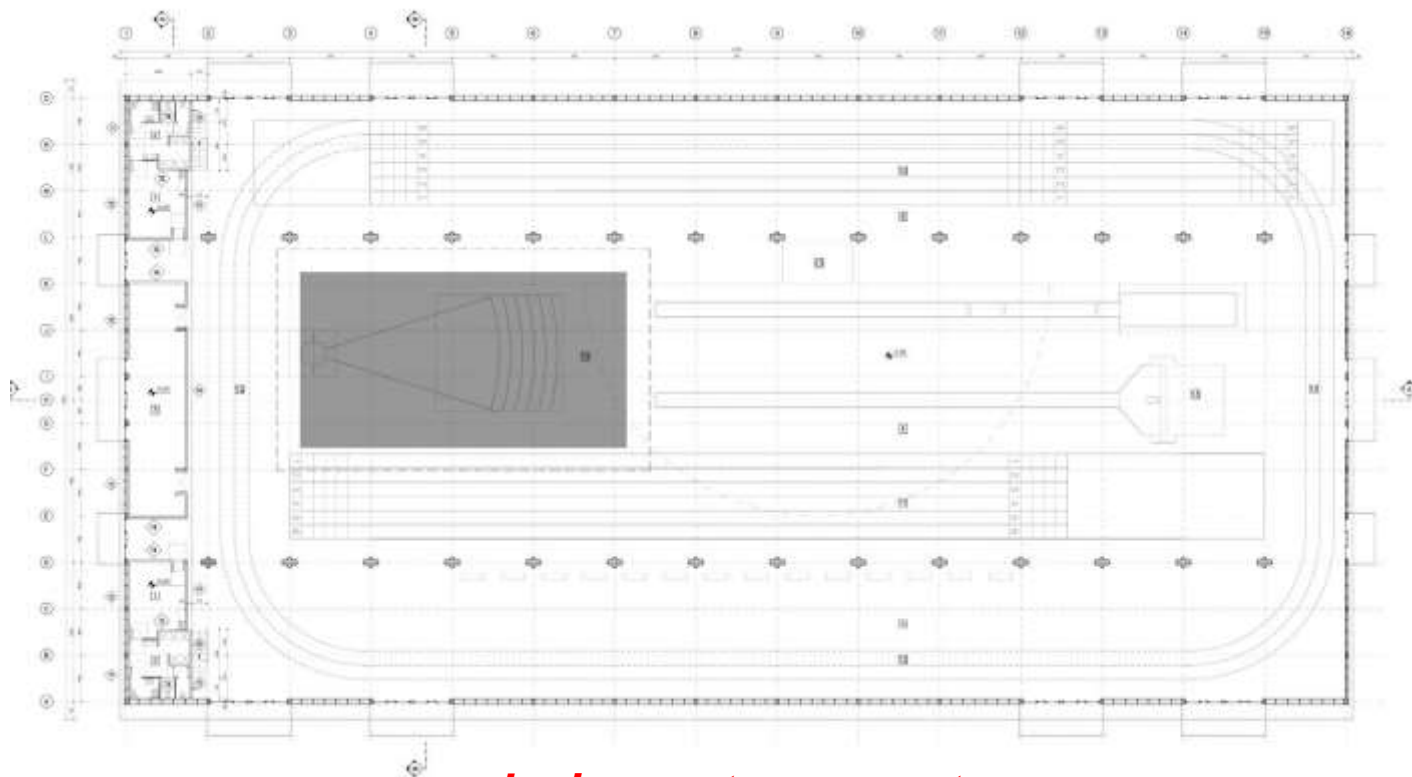

soluzione a tre campate



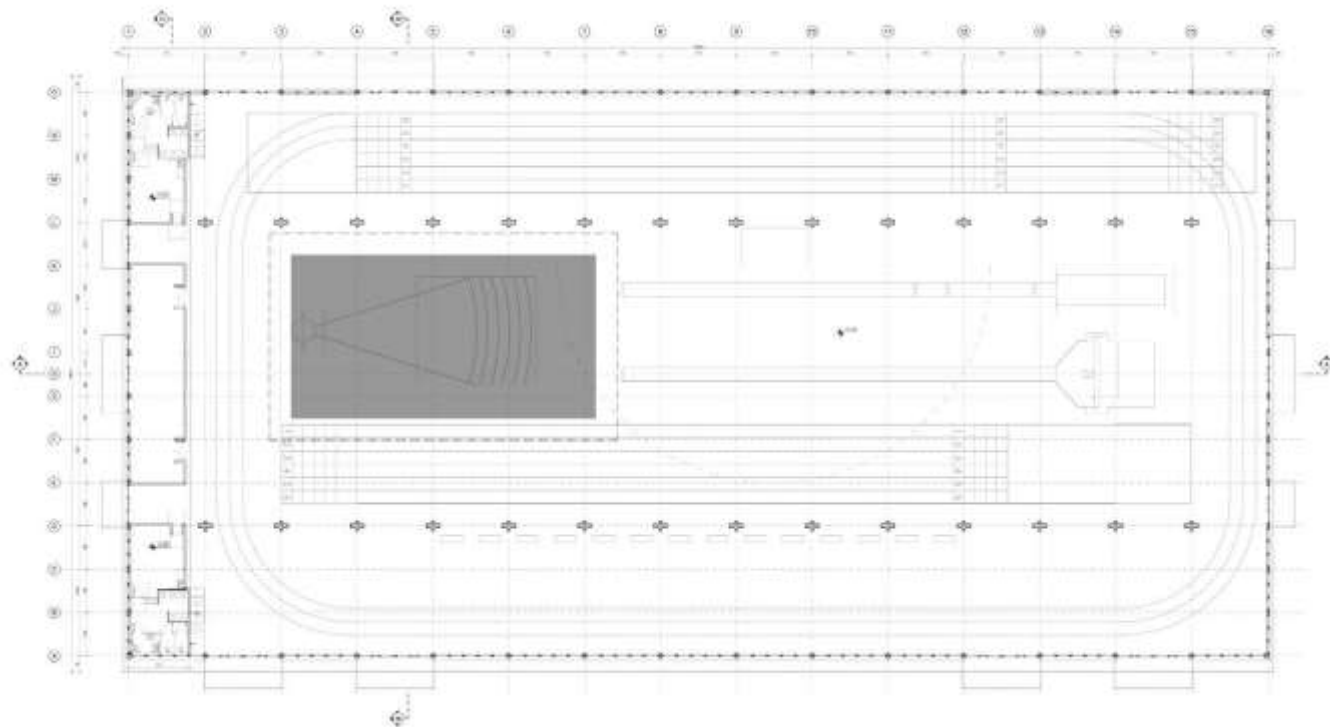

soluzione a tre campate

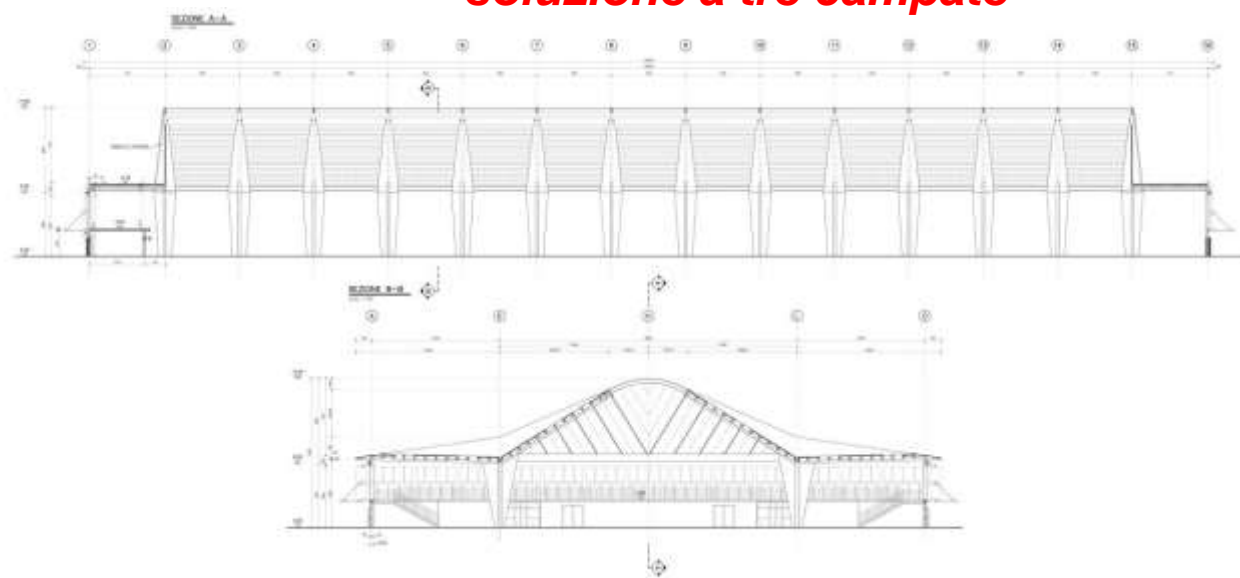

soluzione a tre campate

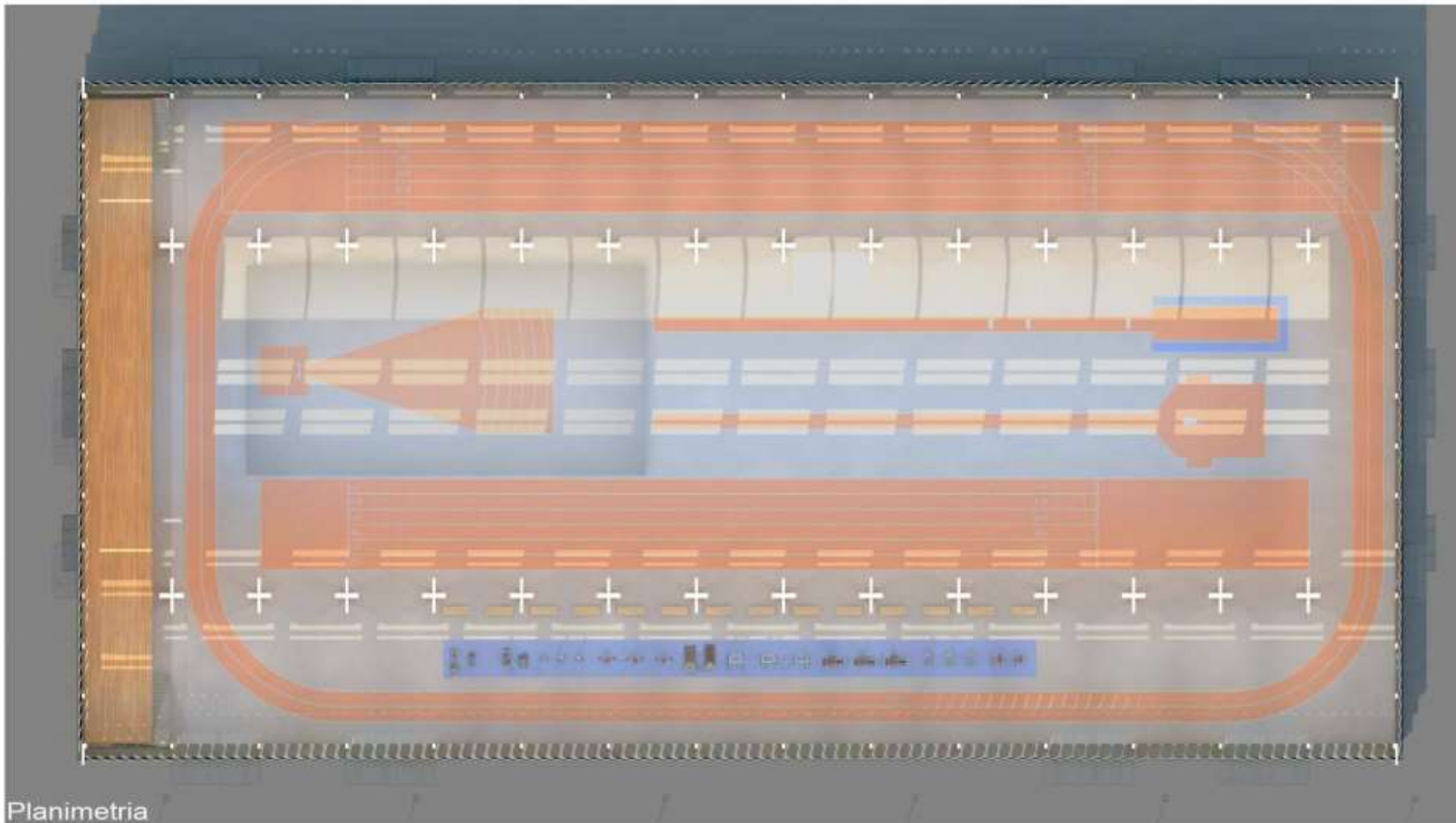

soluzione a tre campate

Prospetto Frontale



Sezione Trasversale





Prospetto Laterale



Prospetto Laterale - Dettaglio

soluzione a tre campate



Sezione Longitudinale



Sezione Longitudinale - Dettaglio

soluzione a tre campate



soluzione a tre campate



soluzione a tre campate



soluzione a tre campate





soluzione a tre campate





soluzione a tre campate



soluzione a tre campate

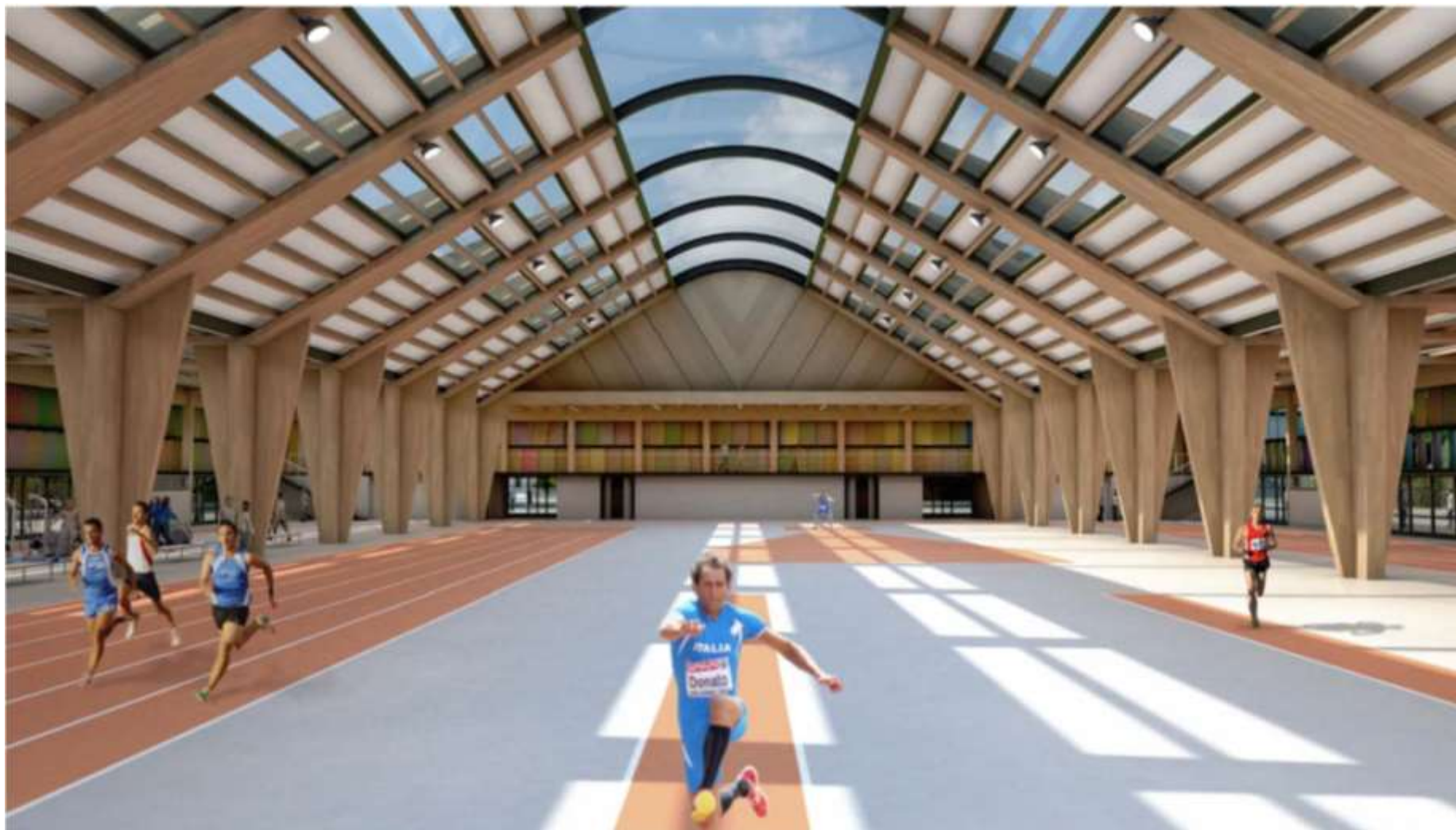



soluzione a tre campate



gli elaborati grafici

soluzione ad una campata

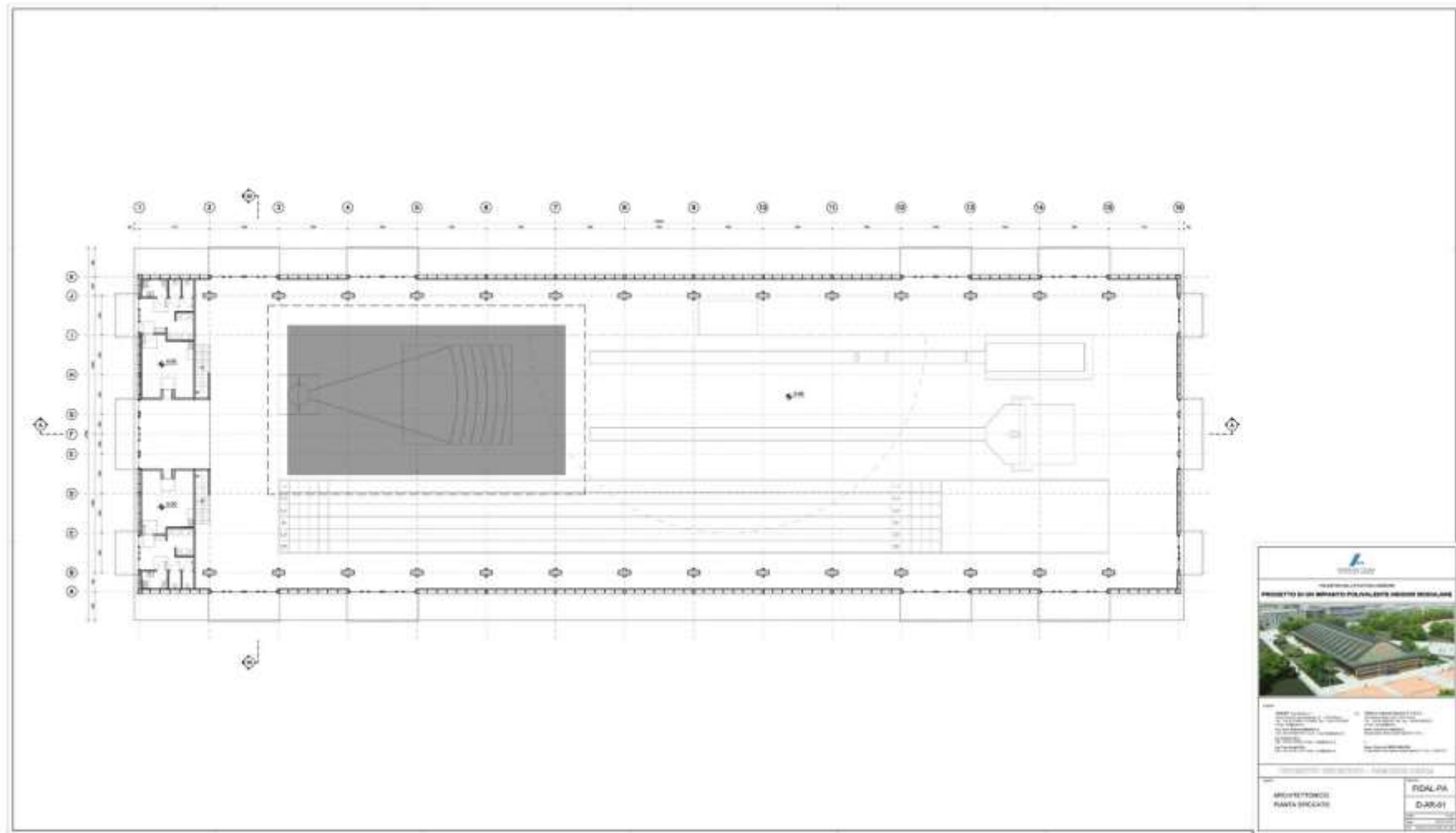

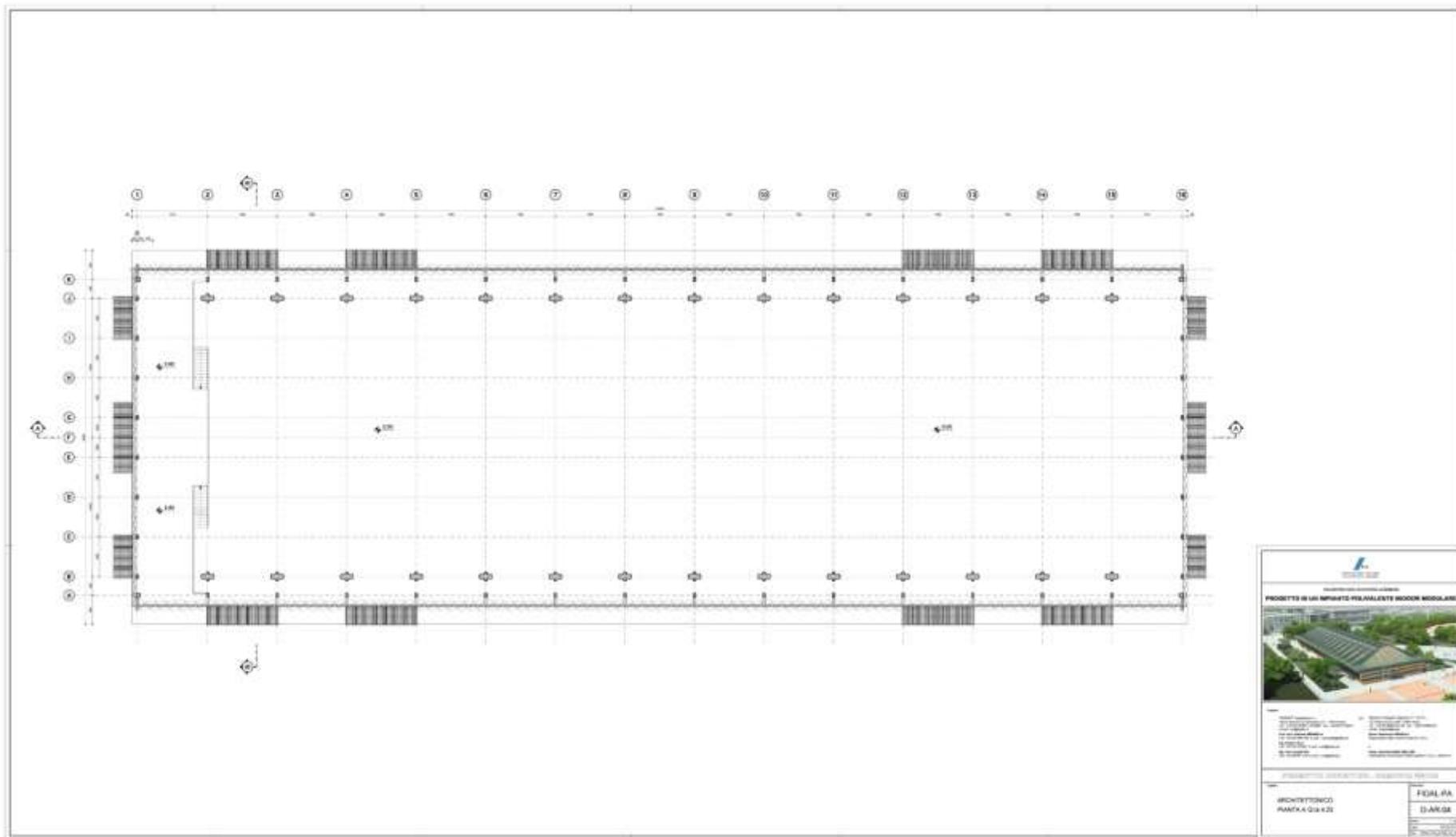

PROSPETTO PRINCIPALE
Scala 1:100

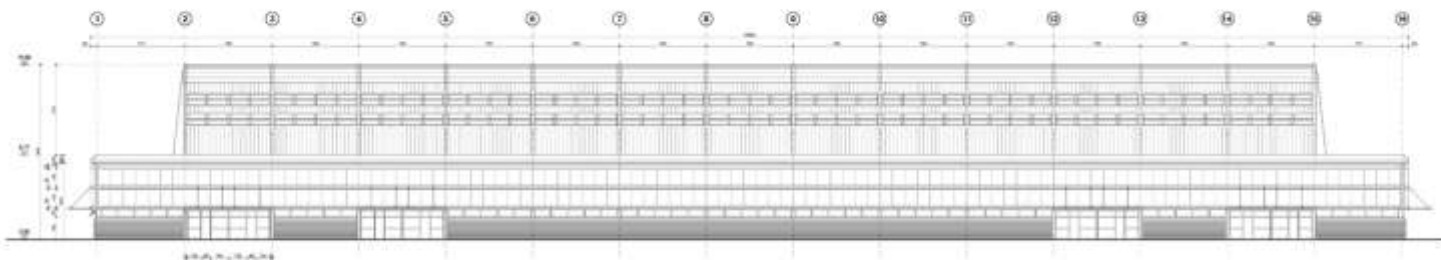

PROSPETTO LATERALE
Scala 1:100





PROGETTO DI UN IMPIANTO PER VALUTAZIONE MEDICA MODULARE

PROGETTO

Architetto: **FORALPA**

Progettista: **D. J. J. J.**

PROGETTO

Architetto: **FORALPA**

Progettista: **D. J. J. J.**

PROGETTO

Architetto: **FORALPA**

Progettista: **D. J. J. J.**

PROGETTO

Architetto: **FORALPA**

Progettista: **D. J. J. J.**

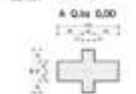
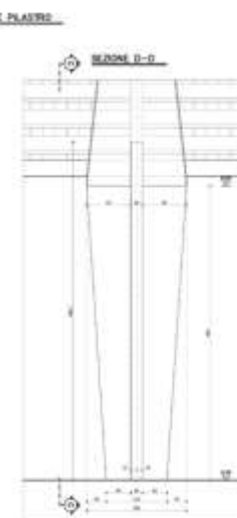
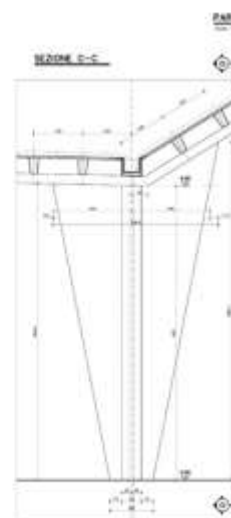
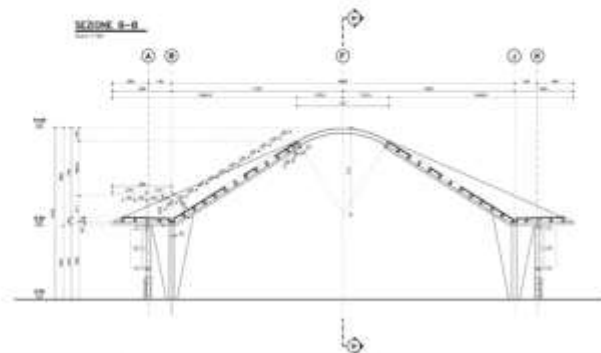
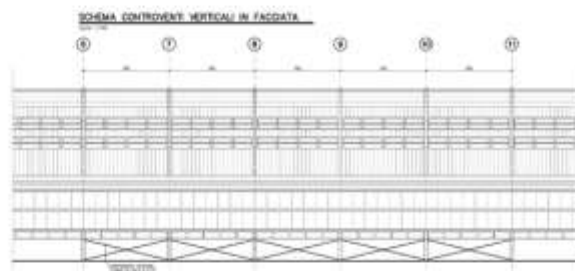
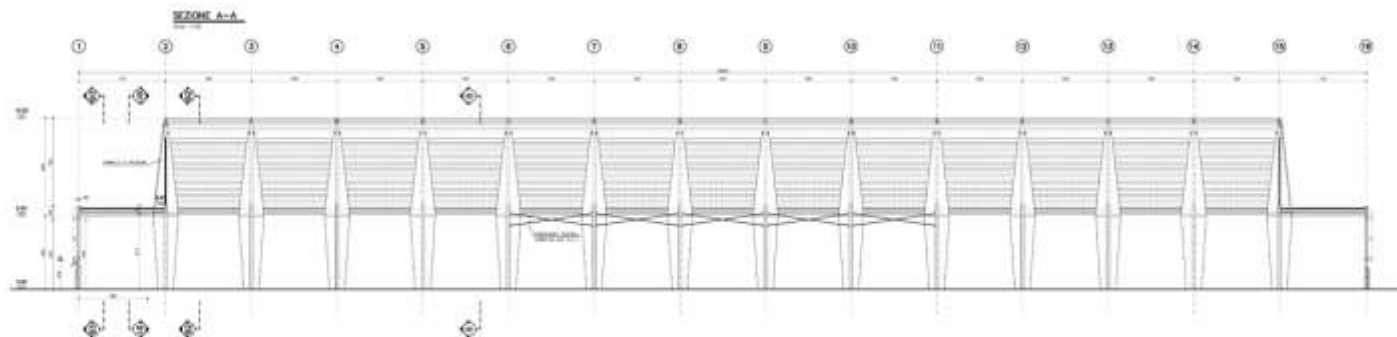

SEZIONE B1-B1

Scala 1:100

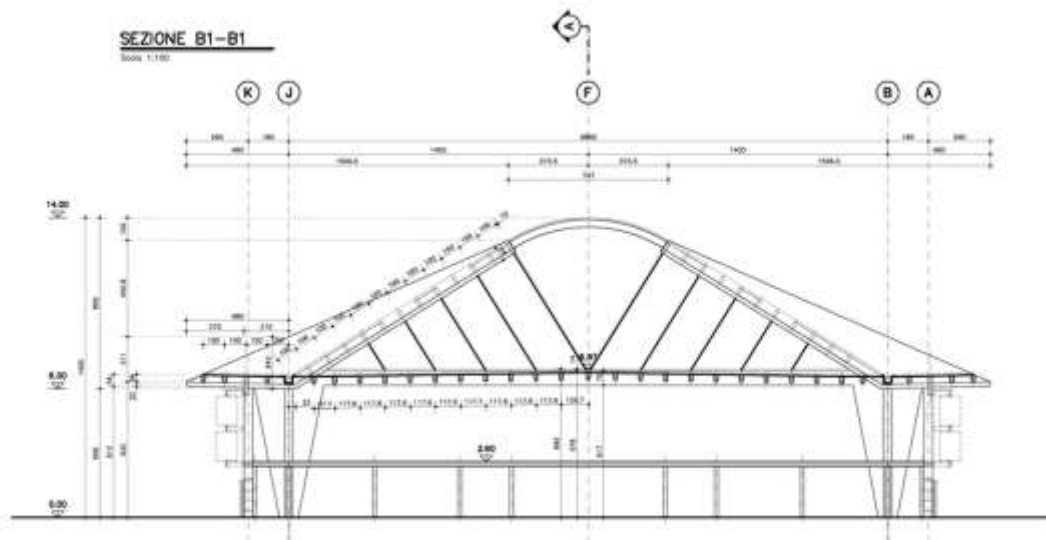

SEZIONE B2-B2

Scala 1:100

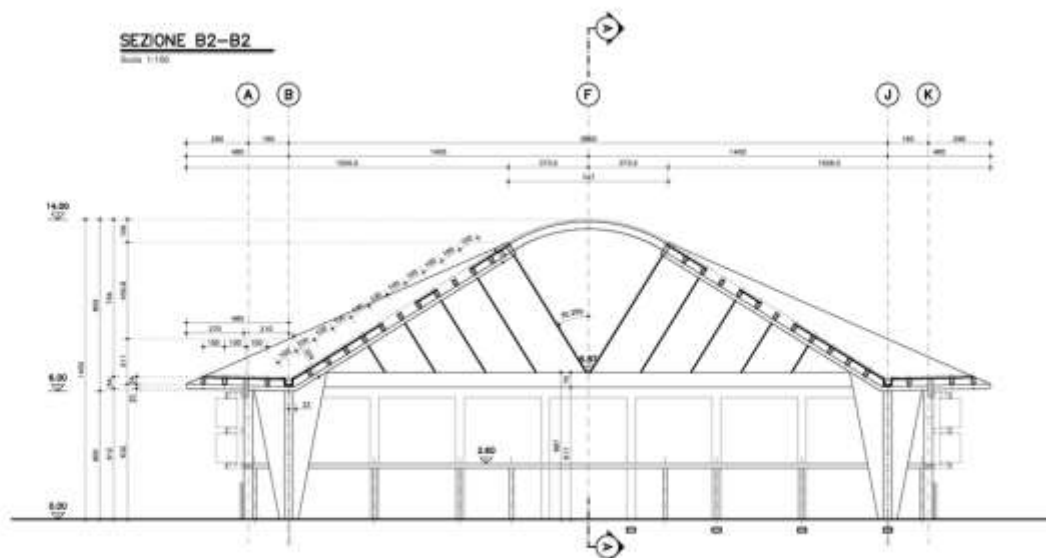

DIMENSIONE TRAVE PRINCIPALE

Scala 1:25

IN CORRESPONDENZA DEI PILASTRI
ALLI B-2x15 J-2x15

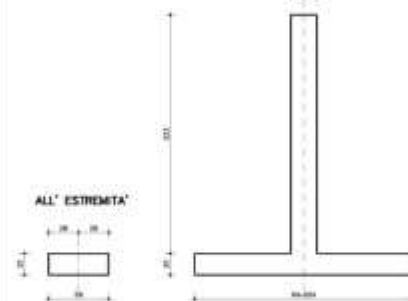

DIMENSIONE ARCARECCIO

Scala 1:25

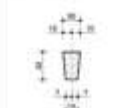

PARTICOLARE COPERTURA

Scala 1:25

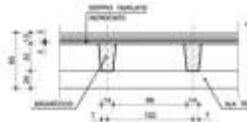

PALESTRA DELL'ATLETICA LEGGERA

PROGETTO DI UN IMPIANTO POLIVALENTE INDOOR MODULARE



Progettista:
Studio SP - ingegneria s.r.l.
Via Roma 100 - 00187 Roma
Tel. +39 06 49810011 - Fax +39 06 49810012
E-mail: info@studio-sp.it
Pec: info@studio-sp.it
Cap: 00187 Roma
Codice Fiscale: 01210010001
C.A.B. 00187 Roma
C.A.B. 00187 Roma

Co-Progettista:
Studio SP - ingegneria s.r.l.
Via Roma 100 - 00187 Roma
Tel. +39 06 49810011 - Fax +39 06 49810012
E-mail: info@studio-sp.it
Pec: info@studio-sp.it
Cap: 00187 Roma
Codice Fiscale: 01210010001
C.A.B. 00187 Roma
C.A.B. 00187 Roma

Co-Progettista:
Studio SP - ingegneria s.r.l.
Via Roma 100 - 00187 Roma
Tel. +39 06 49810011 - Fax +39 06 49810012
E-mail: info@studio-sp.it
Pec: info@studio-sp.it
Cap: 00187 Roma
Codice Fiscale: 01210010001
C.A.B. 00187 Roma
C.A.B. 00187 Roma

PROGETTO DEFINITIVO - CAMPATA VERDE

STRUTTURALE
SEZIONI B1-B1 B2-B2

FIDAL-PA
D-ST-05

Scala 1:100-1:25
Data: 20/05/2020
Firma: FIDAL-PA, D-ST-05, D-ST-06

Average 3.1/5

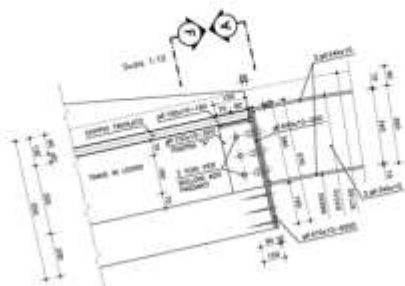
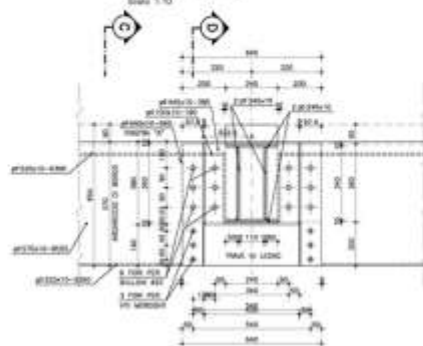
[illegible]

Source: U.S. Census Bureau, *Marriage, Divorce, Remarriage in the 1990s*, p. 10.

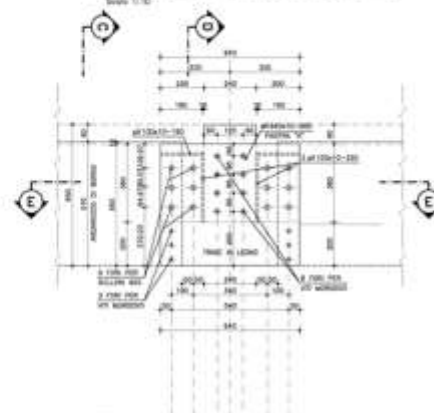

1000



November 19, 1922

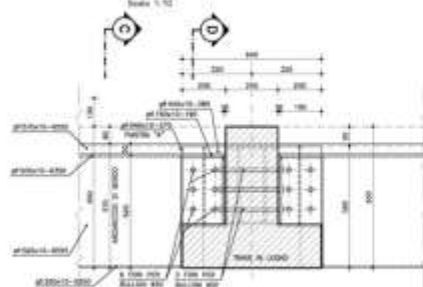

Source: *U.S. Census Bureau, 1997*



Figure 4: 10

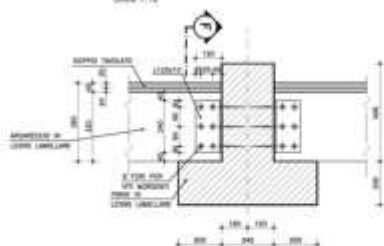

Slipstream 9: 430

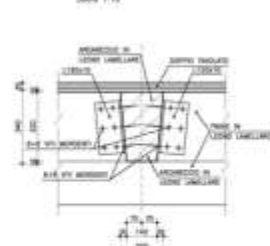

January 1, 1998

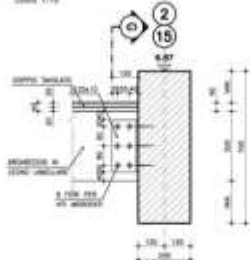

1994a, 1994b, 1995, 1996, 1997, 1998, 1999, 2000, 2001, 2002, 2003, 2004, 2005, 2006, 2007, 2008, 2009, 2010, 2011, 2012, 2013, 2014, 2015, 2016, 2017, 2018, 2019, 2020, 2021, 2022, 2023, 2024, 2025, 2026, 2027, 2028, 2029, 2030, 2031, 2032, 2033, 2034, 2035, 2036, 2037, 2038, 2039, 2040, 2041, 2042, 2043, 2044, 2045, 2046, 2047, 2048, 2049, 2050, 2051, 2052, 2053, 2054, 2055, 2056, 2057, 2058, 2059, 2060, 2061, 2062, 2063, 2064, 2065, 2066, 2067, 2068, 2069, 2070, 2071, 2072, 2073, 2074, 2075, 2076, 2077, 2078, 2079, 2080, 2081, 2082, 2083, 2084, 2085, 2086, 2087, 2088, 2089, 2090, 2091, 2092, 2093, 2094, 2095, 2096, 2097, 2098, 2099, 2100, 2101, 2102, 2103, 2104, 2105, 2106, 2107, 2108, 2109, 2110, 2111, 2112, 2113, 2114, 2115, 2116, 2117, 2118, 2119, 2120, 2121, 2122, 2123, 2124, 2125, 2126, 2127, 2128, 2129, 2130, 2131, 2132, 2133, 2134, 2135, 2136, 2137, 2138, 2139, 2140, 2141, 2142, 2143, 2144, 2145, 2146, 2147, 2148, 2149, 2150, 2151, 2152, 2153, 2154, 2155, 2156, 2157, 2158, 2159, 2160, 2161, 2162, 2163, 2164, 2165, 2166, 2167, 2168, 2169, 2170, 2171, 2172, 2173, 2174, 2175, 2176, 2177, 2178, 2179, 2180, 2181, 2182, 2183, 2184, 2185, 2186, 2187, 2188, 2189, 2190, 2191, 2192, 2193, 2194, 2195, 2196, 2197, 2198, 2199, 2200, 2201, 2202, 2203, 2204, 2205, 2206, 2207, 2208, 2209, 2210, 2211, 2212, 2213, 2214, 2215, 2216, 2217, 2218, 2219, 2220, 2221, 2222, 2223, 2224, 2225, 2226, 2227, 2228, 2229, 2230, 2231, 2232, 2233, 2234, 2235, 2236, 2237, 2238, 2239, 2240, 2241, 2242, 2243, 2244, 2245, 2246, 2247, 2248, 2249, 2250, 2251, 2252, 2253, 2254, 2255, 2256, 2257, 2258, 2259, 2260, 2261, 2262, 2263, 2264, 2265, 2266, 2267, 2268, 2269, 2270, 2271, 2272, 2273, 2274, 2275, 2276, 2277, 2278, 2279, 2280, 2281, 2282, 2283, 2284, 2285, 2286, 2287, 2288, 2289, 2290, 2291, 2292, 2293, 2294, 2295, 2296, 2297, 2298, 2299, 2300, 2301, 2302, 2303, 2304, 2305, 2306, 2307, 2308, 2309, 2310, 2311, 2312, 2313, 2314, 2315, 2316, 2317, 2318, 2319, 2320, 2321, 2322, 2323, 2324, 2325, 2326, 2327, 2328, 2329, 2330, 2331, 2332, 2333, 2334, 2335, 2336, 2337, 2338, 2339, 2340, 2341, 2342, 2343, 2344, 2345, 2346, 2347, 2348, 2349, 2350, 2351, 2352, 2353, 2354, 2355, 2356, 2357, 2358, 2359, 2360, 2361, 2362, 2363, 2364, 2365, 2366, 2367, 2368, 2369, 2370, 2371, 2372, 2373, 2374, 2375, 2376, 2377, 2378, 2379, 2380, 2381, 2382, 2383, 2384, 2385, 2386, 2387, 2388, 2389, 2390, 2391, 2392, 2393, 2394, 2395, 2396, 2397, 2398, 2399, 2400, 2401, 2402, 2403, 2404, 2405, 2406, 2407, 2408, 2409, 2410, 2411, 2412, 2413, 2414, 2415, 2416, 2417, 2418, 2419, 2420, 2421, 2422, 2423, 2424, 2425, 2426, 2427, 2428, 2429, 2430, 2431, 2432, 2433, 2434, 2435, 2436, 2437, 2438, 2439, 2440, 2441, 2442, 2443, 2444, 2445, 2446, 2447, 2448, 2449, 2450, 2451, 2452, 2453, 2454, 2455, 2456, 2457, 2458, 2459, 2460, 2461, 2462, 2463, 2464, 2465, 2466, 2467, 2468, 2469, 2470, 2471, 2472, 2473, 2474, 2475, 2476, 2477, 2478, 2479, 2480, 2481, 2482, 2483, 2484, 2485, 2486, 2487, 2488, 2489, 2490, 2491, 2492, 2493, 2494, 2495, 2496, 2497, 2498, 2499, 2500, 2501, 2502, 2503, 2504, 2505, 2506, 2507, 2508, 2509, 2510, 2511, 2512, 2513, 2514, 2515, 2516, 2517, 2518, 2519, 2520, 2521, 2522, 2523, 2524, 2525, 2526, 2527, 2528, 2529, 2530, 2531, 2532, 2533, 2534, 2535, 2536, 2537, 2538, 2539, 2540, 2541, 2542, 2543, 2544, 2545, 2546, 2547, 2548, 2549, 2550, 2551, 2552, 2553, 2554, 2555, 2556, 2557, 2558, 2559, 2560, 2561, 2562, 2563, 2564, 2565, 2566, 2567, 2568, 2569, 2570, 2571, 2572, 2573, 2574, 2575, 2576, 2577, 2578, 2579, 2580, 2581, 2582, 2583, 2584, 2585, 2586, 2587, 2588, 2589, 2590, 2591, 2592, 2593, 2594, 2595, 2596, 2597, 2598, 2599, 2600, 2601, 2602, 2603, 2604, 2605, 2606, 2607, 2608, 2609, 2610, 2611, 2612, 2613, 2614, 2615, 2616, 2617, 2618, 2619, 2620, 2621, 2622, 2623, 2624, 2625, 2626, 2627, 2628, 2629, 2630, 2631, 2632, 2633, 2634, 2635, 2636, 2637, 2638, 2639, 2640, 2641, 2642, 2643, 2644, 2645, 2646, 2647, 2648, 2649, 2650, 2651, 2652, 2653, 2654, 2655, 2656, 2657, 2658, 2659, 2660, 2661, 2662, 2663, 2664, 2665, 2666, 2667, 2668, 2669, 2670, 2671, 2672, 2673, 2674,

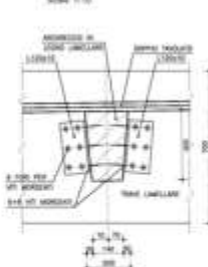

Copyright © 2009 John Wiley & Sons, Ltd.

© 2004 Blackwell Publishing Ltd *Journal of Internal Medicine* 255: 111–118

PALISTINA, DELL'ATLETICA, LECCIAMO

PROGETTO DI UN IMPIANTO POLIVALENTE INDOOR MODULARE



1

Author's e-mailing list:
 Rajan Choudhury, Department 37 - World Bank
 Tel: +91 886 0000000, E-mail: Rajan.Choudhury@worldbank.org
 Email: rajc@worldbank.org
Prof. John Graham: JOHNGRAH@MAILS.UTD.EDU
 Tel: +1 972 924 1000, E-mail: johngraham@utdallas.edu
Prof. Eugene Loria:
 Tel: +1 972 924 1000, E-mail: loria@utdallas.edu
Prof. Yoon Ahn: YAHN@UTD.EDU
 Tel: +1 972 924 1000, E-mail: yahn@utdallas.edu

Notice Inviting Special FIDELITY
 Via Electronic Means, 200-3070-3000
 Fax: (202) 307-0000
 E-mail: invites@fidelity.com
 Secure: investor@fidelity.com
 Securities: www.fidelity.com

ИЗДАТЕЛЬСТВО «НАУКА» - МОСКВА

[illegible]

STRUTTURALE
PARTICOLARI

FIDAL-PA

D-ST-06

Size	1.00
Date	8-25-2011
File	HOML-PA 2-6T.08.08

The architectural drawing shows a large rectangular hall, likely a sports arena or auditorium, with a central stage area. The stage is a large, dark rectangular area with a semi-circular proscenium. The seating area is divided into several sections, with a central aisle and side aisles. The drawing includes a detailed section view on the right side, showing the structural elements and seating arrangement. The section view is labeled 'SEZIONE A-A' and shows the cross-section of the hall, including the stage, seating, and structural elements. The drawing is a technical architectural plan, showing the layout of the building and its various components.

ADACO DELLE NARRATIVE

Figure 1 consists of four sub-diagrams labeled (a), (b), (c), and (d), each showing a column of height h and length l with different boundary conditions and effective lengths l_e .

- (a) Fixed at both ends: $l_e = 0.5l$. The column is fixed at both ends, and the effective length is half the actual length.
- (b) Fixed at one end, free at the other: $l_e = 1.0l$. The column is fixed at one end and free at the other, and the effective length is equal to the actual length.
- (c) Free at both ends: $l_e = 2.0l$. The column is free at both ends, and the effective length is twice the actual length.
- (d) Fixed at one end, fixed at the other: $l_e = 0.5l$. The column is fixed at both ends, and the effective length is half the actual length.

[illegible]

1. Nome e Cognome 2. Indirizzo 3. Città 4. Prov. 5. Cap. 6. Telefono 7. Fax 8. E-mail 9. Professione 10. Altre informazioni	11. Nome e Cognome 12. Indirizzo 13. Città 14. Prov. 15. Cap. 16. Telefono 17. Fax 18. E-mail 19. Professione 20. Altre informazioni
--	---

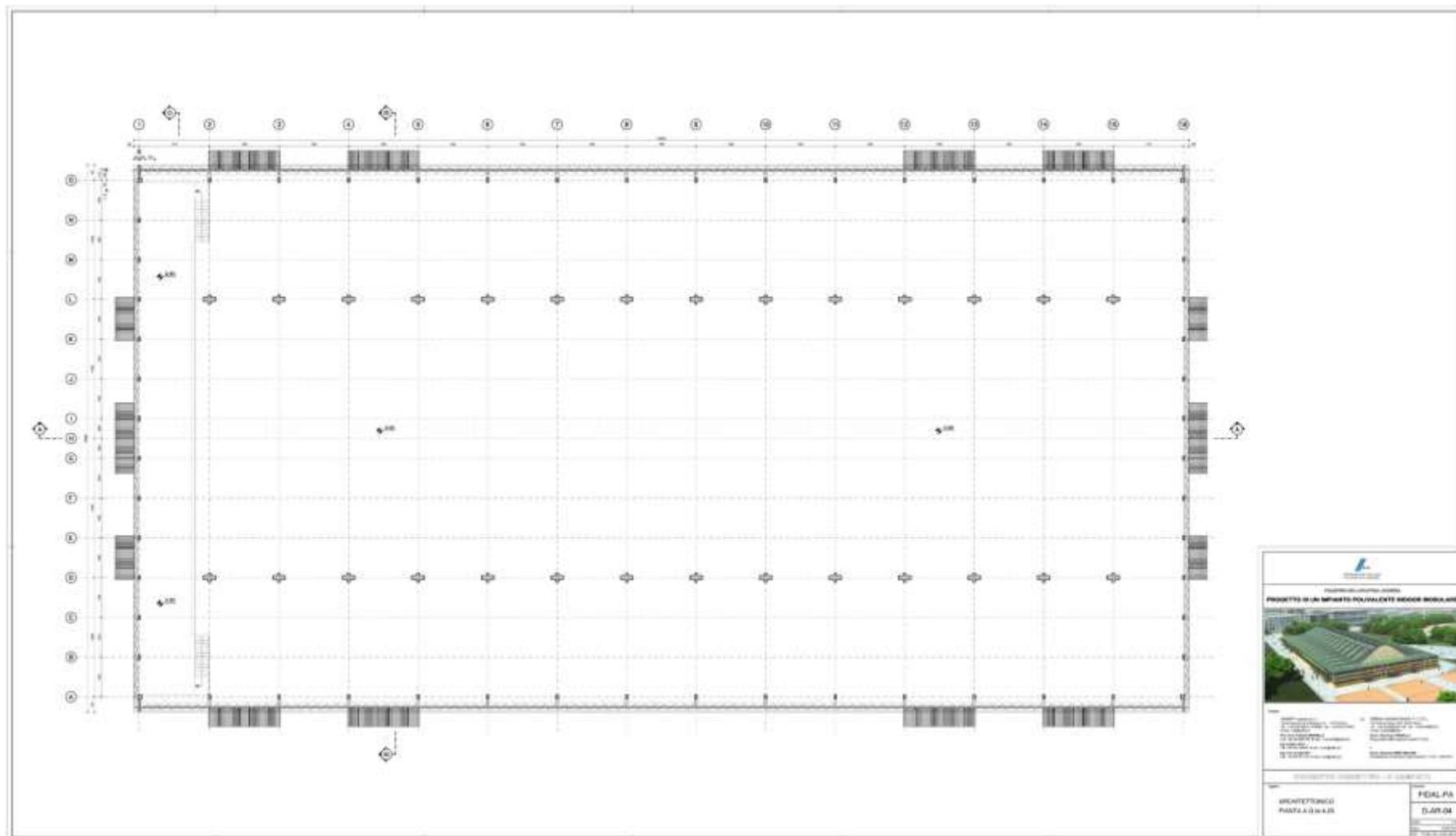



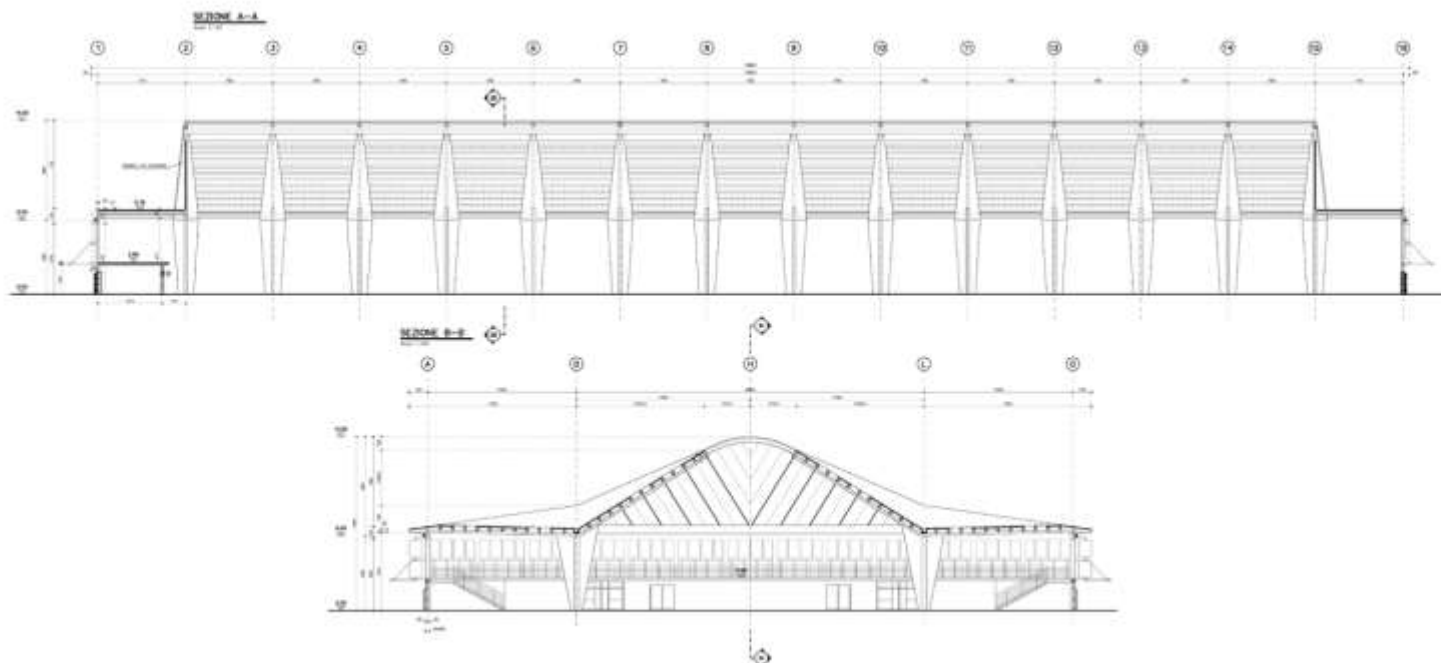

PROGETTO DI UN IMPIANTO POLIVALENTE AGRICOLA

<p>PROGETTO</p> <p>Architetto: Arch. Mario Bacci</p> <p>Co-Progettista: Arch. Roberto Bacci</p> <p>Co-Progettista: Arch. Roberto Bacci</p> <p>Co-Progettista: Arch. Roberto Bacci</p> <p>Co-Progettista: Arch. Roberto Bacci</p>	<p>PROGETTO</p> <p>Architetto: Arch. Mario Bacci</p> <p>Co-Progettista: Arch. Roberto Bacci</p> <p>Co-Progettista: Arch. Roberto Bacci</p> <p>Co-Progettista: Arch. Roberto Bacci</p> <p>Co-Progettista: Arch. Roberto Bacci</p>
--	--

PROGETTO

ARCHITETTURA

SEZIONE A-A

FOLIA

D-01

SECTION A
(In case of 10 to 15)

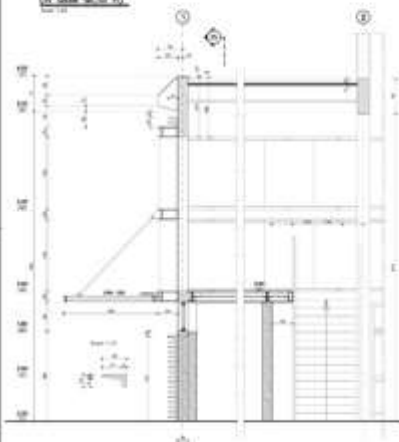

SECTION III

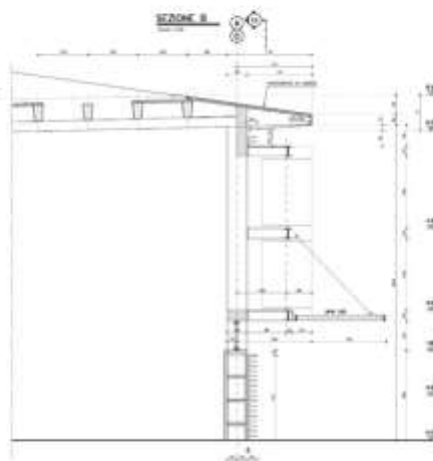

SECTION 10

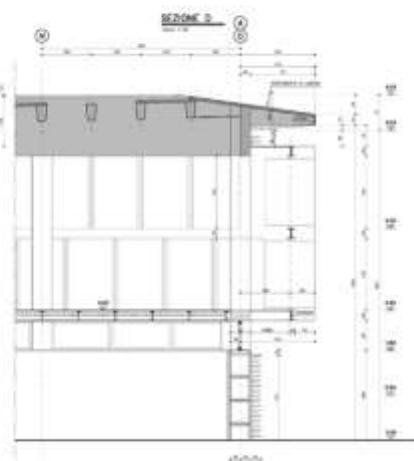

SECTION 2

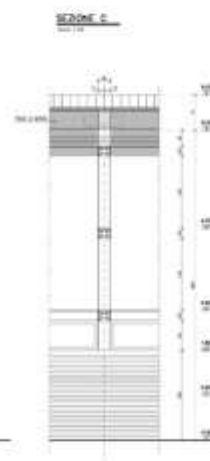

NAME: [REDACTED] ADDRESS: [REDACTED] CITY: [REDACTED] STATE: [REDACTED] ZIP: [REDACTED]	DATE: [REDACTED] TIME: [REDACTED] BY: [REDACTED]
---	--

[REDACTED]

[REDACTED]

[REDACTED]

ESERCIZIO DELLA PRIMA DEL BALLO CON L'ESCA

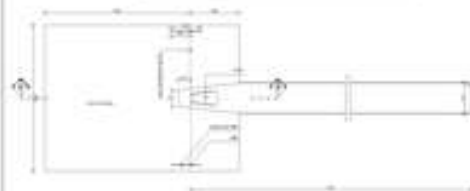

SAATCHI AND SAATCHI

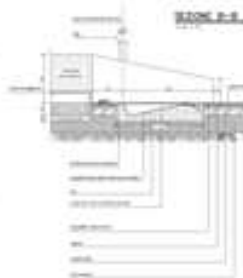
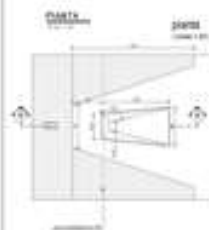

CARICOLA DELLA PRIMA DEL D.L. 5.9.1973



Publicly Available Statement: This manuscript is a U.S. Government work and, as such, is in the public domain in the United States of America.



PARTICULARS OF THE LINE CONTRACT

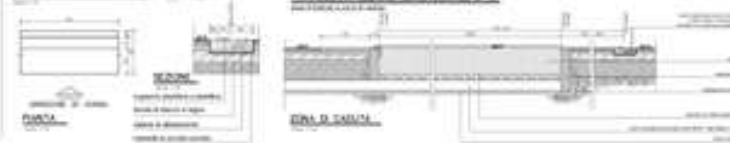

CAPITOLARI DELLA FELIA A. S. CONDE

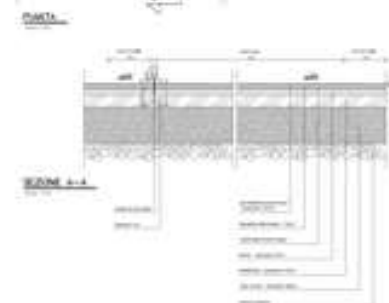
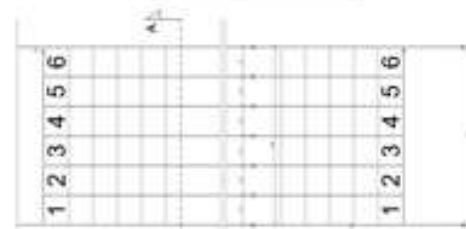

COSTOCCO, AL DELLA, FIDOTTO, DEL, WHITE, DEL, TEND.

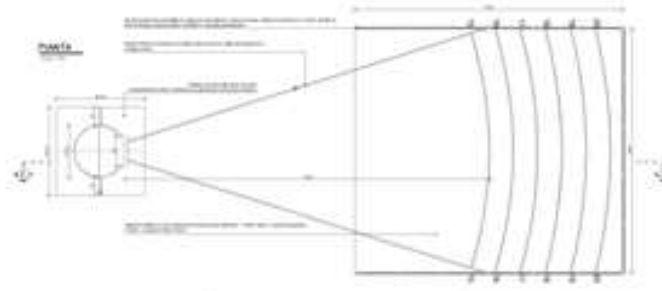
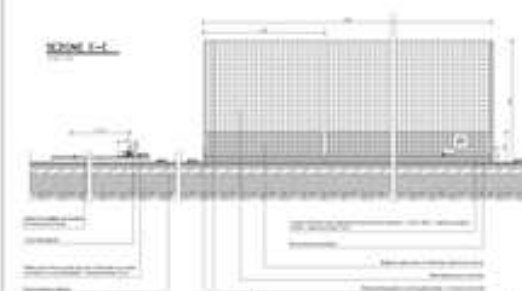

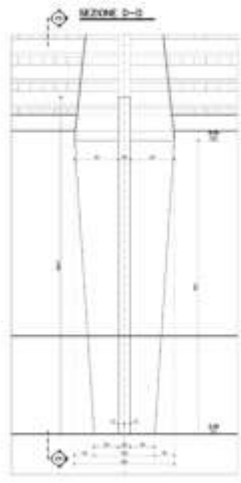
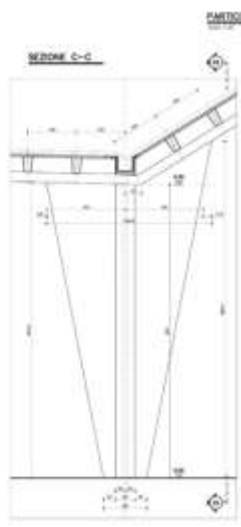
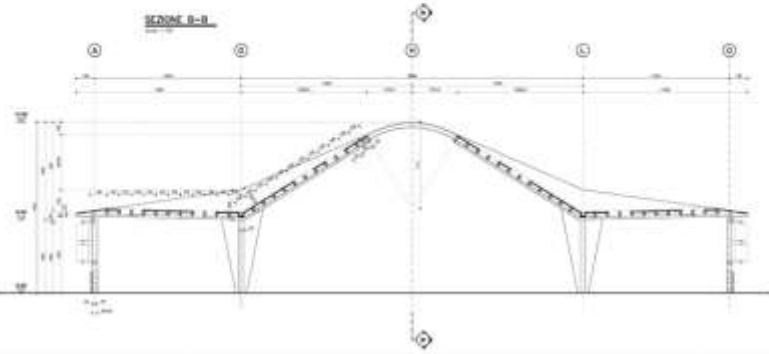
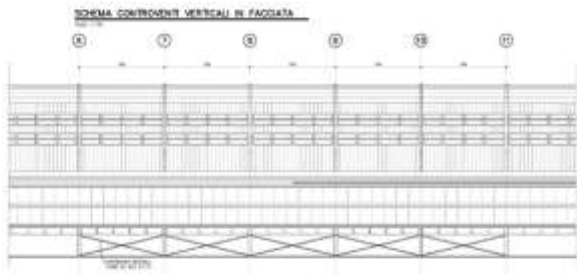
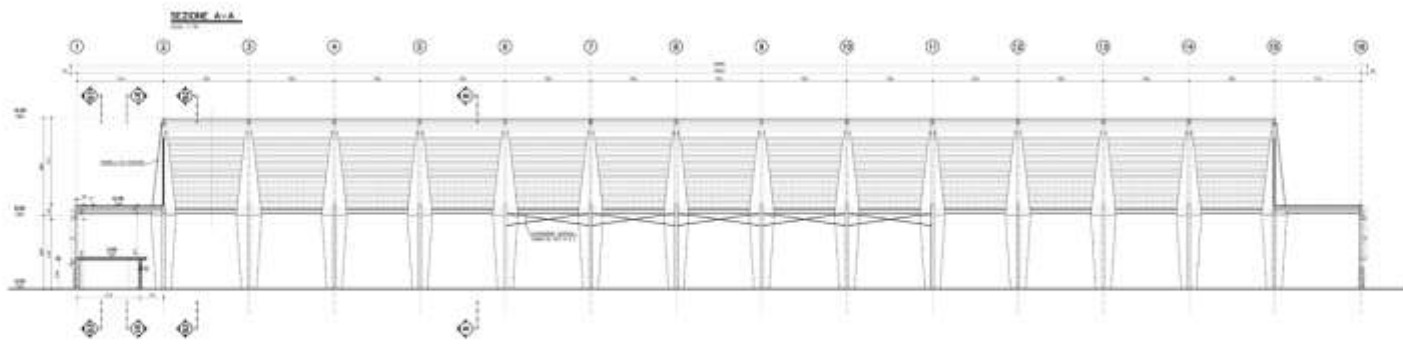

DIMENSIONE PLASTRO CENTRALE
AL. 2-2/15 L-2/15

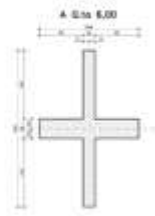

DIMENSIONE PLASTRO DI BORDO
AL. 2-1 A-15 A-15 Q-1 Q-15



DIMENSIONE PLASTRO DI BORDO
AL. 2-15 A-2/15 Q-2/15



DIMENSIONE PLASTRO DI TESTATA
AL. 2/15-1 D/15-15



PROGETTO DI UN IMPIANTO POLIVALENTE INNOVATIVO MODULARE

STRUTTURE
SCONFASABOCCHI

FIDELPA
D-ET-04

Source: U.S. Census Bureau, *Marriage, Divorce, Remarriage in the 1990s*, p. 10.



1998, 1999, 2000, 2001, 2002, 2003, 2004, 2005, 2006, 2007, 2008, 2009, 2010, 2011, 2012, 2013, 2014, 2015, 2016, 2017, 2018, 2019, 2020, 2021, 2022, 2023, 2024, 2025, 2026, 2027, 2028, 2029, 2030, 2031, 2032, 2033, 2034, 2035, 2036, 2037, 2038, 2039, 2040, 2041, 2042, 2043, 2044, 2045, 2046, 2047, 2048, 2049, 2050, 2051, 2052, 2053, 2054, 2055, 2056, 2057, 2058, 2059, 2060, 2061, 2062, 2063, 2064, 2065, 2066, 2067, 2068, 2069, 2070, 2071, 2072, 2073, 2074, 2075, 2076, 2077, 2078, 2079, 2080, 2081, 2082, 2083, 2084, 2085, 2086, 2087, 2088, 2089, 2090, 2091, 2092, 2093, 2094, 2095, 2096, 2097, 2098, 2099, 2100, 2101, 2102, 2103, 2104, 2105, 2106, 2107, 2108, 2109, 2110, 2111, 2112, 2113, 2114, 2115, 2116, 2117, 2118, 2119, 2120, 2121, 2122, 2123, 2124, 2125, 2126, 2127, 2128, 2129, 2130, 2131, 2132, 2133, 2134, 2135, 2136, 2137, 2138, 2139, 2140, 2141, 2142, 2143, 2144, 2145, 2146, 2147, 2148, 2149, 2150, 2151, 2152, 2153, 2154, 2155, 2156, 2157, 2158, 2159, 2160, 2161, 2162, 2163, 2164, 2165, 2166, 2167, 2168, 2169, 2170, 2171, 2172, 2173, 2174, 2175, 2176, 2177, 2178, 2179, 2180, 2181, 2182, 2183, 2184, 2185, 2186, 2187, 2188, 2189, 2190, 2191, 2192, 2193, 2194, 2195, 2196, 2197, 2198, 2199, 2200, 2201, 2202, 2203, 2204, 2205, 2206, 2207, 2208, 2209, 2210, 2211, 2212, 2213, 2214, 2215, 2216, 2217, 2218, 2219, 2220, 2221, 2222, 2223, 2224, 2225, 2226, 2227, 2228, 2229, 2230, 2231, 2232, 2233, 2234, 2235, 2236, 2237, 2238, 2239, 2240, 2241, 2242, 2243, 2244, 2245, 2246, 2247, 2248, 2249, 2250, 2251, 2252, 2253, 2254, 2255, 2256, 2257, 2258, 2259, 2260, 2261, 2262, 2263, 2264, 2265, 2266, 2267, 2268, 2269, 2270, 2271, 2272, 2273, 2274, 2275, 2276, 2277, 2278, 2279, 2280, 2281, 2282, 2283, 2284, 2285, 2286, 2287, 2288, 2289, 2290, 2291, 2292, 2293, 2294, 2295, 2296, 2297, 2298, 2299, 2300, 2301, 2302, 2303, 2304, 2305, 2306, 2307, 2308, 2309, 2310, 2311, 2312, 2313, 2314, 2315, 2316, 2317, 2318, 2319, 2320, 2321, 2322, 2323, 2324, 2325, 2326, 2327, 2328, 2329, 2330, 2331, 2332, 2333, 2334, 2335, 2336, 2337, 2338, 2339, 2340, 2341, 2342, 2343, 2344, 2345, 2346, 2347, 2348, 2349, 2350, 2351, 2352, 2353, 2354, 2355, 2356, 2357, 2358, 2359, 2360, 2361, 2362, 2363, 2364, 2365, 2366, 2367, 2368, 2369, 2370, 2371, 2372, 2373, 2374, 2375, 2376, 2377, 2378, 2379, 2380, 2381, 2382, 2383, 2384, 2385, 2386, 2387, 2388, 2389, 2390, 2391, 2392, 2393, 2394, 2395, 2396, 2397, 2398, 2399, 2400, 2401, 2402, 2403, 2404, 2405, 2406, 2407, 2408, 2409, 2410, 2411, 2412, 2413, 2414, 2415, 2416, 2417, 2418, 2419, 2420, 2421, 2422, 2423, 2424, 2425, 2426, 2427, 2428, 2429, 2430, 2431, 2432, 2433, 2434, 2435, 2436, 2437, 2438, 2439, 2440, 2441, 2442, 2443, 2444, 2445, 2446, 2447, 2448, 2449, 2450, 2451, 2452, 2453, 2454, 2455, 2456, 2457, 2458, 2459, 2460, 2461, 2462, 2463, 2464, 2465, 2466, 2467, 2468, 2469, 2470, 2471, 2472, 2473, 2474, 2475, 2476, 2477, 2478, 2479, 2480, 2481, 2482, 2483, 2484, 2485, 2486, 2487, 2488, 2489, 2490, 2491, 2492, 2493, 2494, 2495, 2496, 2497, 2498, 2499, 2500, 2501, 2502, 2503, 2504, 2505, 2506, 2507, 2508, 2509, 2510, 2511, 2512, 2513, 2514, 2515, 2516, 2517, 2518, 2519, 2520, 2521, 2522, 2523, 2524, 2525, 2526, 2527, 2528, 2529, 2530, 2531, 2532, 2533, 2534, 2535, 2536, 2537, 2538, 2539, 2540, 2541, 2542, 2543, 2544, 2545, 2546, 2547, 2548, 2549, 2550, 2551, 2552, 2553, 2554, 2555, 2556, 2557, 2558, 2559, 2560, 2561, 2562, 2563, 2564, 2565, 2566, 2567, 2568, 2569, 2570, 2571, 2572, 2573, 2574, 2575, 2576, 2577, 2578, 2579, 2580, 2581, 2582, 2583, 2584, 2585, 2586, 2587, 2588, 2589, 2590, 2591, 2592, 2593, 2594, 2595, 2596, 2597, 2598, 2599, 2600, 2601, 2602, 2603, 2604, 2605, 2606, 2607, 2608, 2609, 2610, 2611, 2612, 2613, 2614, 2615, 2616, 2617, 2618, 2619, 2620, 2621, 2622, 2623, 2624, 2625, 2626, 2627, 2628, 2629, 2630, 2631, 2632, 2633, 2634, 2635, 2636, 2637, 2638, 2639, 2640, 2641, 2642, 2643, 2644, 2645, 2646, 2647, 2648, 2649, 2650, 2651, 2652, 2653, 2654, 2655, 2656, 2657, 2658, 2659, 2660, 2661, 2662, 2663, 2664, 2665, 2666, 2667, 2668, 2669, 2670, 2671, 2672, 2673, 2674, 2675, 2676, 2677, 2678, 2679, 26



Source: U.S. Census Bureau.

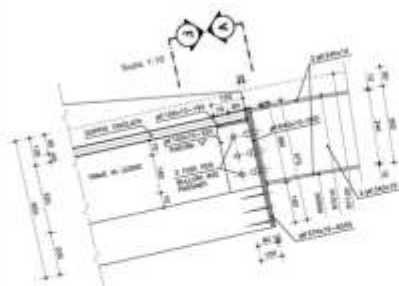

Source: *Author's calculations*.

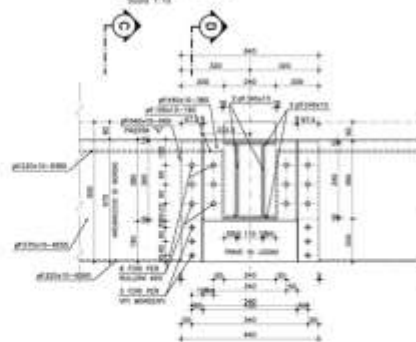

Source: U.S. Census Bureau, *Marriage, Divorce, Remarriage in the 1990s*, p. 10.

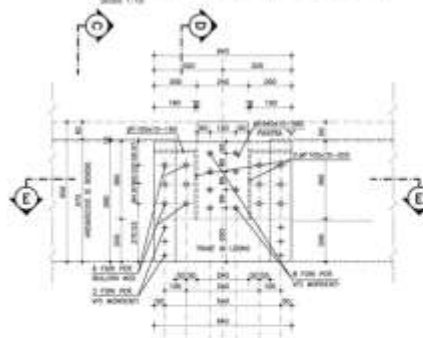

Source: *Survey of the U.S. Economy*, 1999.



1000

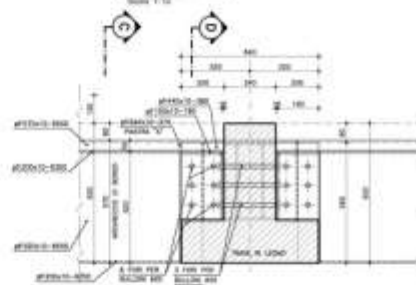

Source: U.S. Census Bureau, *Marriage, Divorce, Remarriage in the 1990s*, Washington, D.C., 1993.

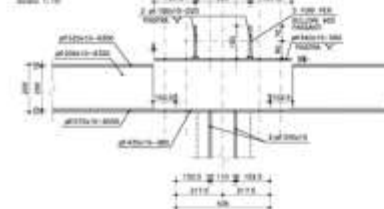

Source: *U.S. Census Bureau, 1997*

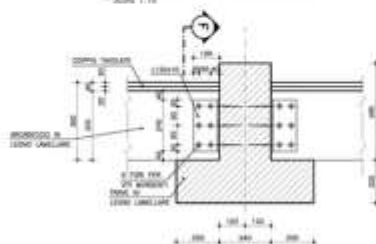

Source: *U.S. Census Bureau, Current Population Reports, 1990*

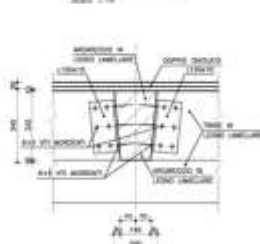

100

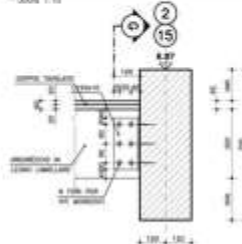

Source: U.S. Census Bureau, *Marriage, Divorce, Remarriage in the 1990s*, Washington, D.C., 1995.

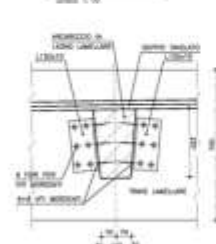

ANALISI DELLA LETTERATURA E REVISIONE

PROGETTO DI UN IMPIANTO POLIVALENTE INDOOR MODULARE



Source: *Author's calculations*.

Ashtech engineering s.r.l.
 Viale dell'Industria 10 - 20139 Milano
 Tel. +39 02 57400111 Fax. +39 02 57400112
 E-mail: info@ashtech.it

Prof. Arch. Raffaele MONTUORI
 Via S. Maria 10 - 20121 Milano - Tel. +39 02 57400111

Ing. Sergio LUPATI
 Via S. Maria 10 - 20121 Milano - Tel. +39 02 57400111

Ing. Paolo Jorgens
 Via S. Maria 10 - 20121 Milano - Tel. +39 02 57400111

Section: Support Specialist F.D.A.
The Food and Drug Administration (FDA) is seeking a Support Specialist to assist in the day-to-day operations of the FDA. The Support Specialist will be responsible for providing administrative support to the FDA staff. The Support Specialist will be responsible for providing administrative support to the FDA staff. The Support Specialist will be responsible for providing administrative support to the FDA staff.

PROFESSOR DONALD R. CLARK

1

STRUTTURALE
PARTICOLARI

FIDAL-PA	
D-ST-06	
Grado:	
Imp:	00-001-0
Fax:	+34-91-66 44 44

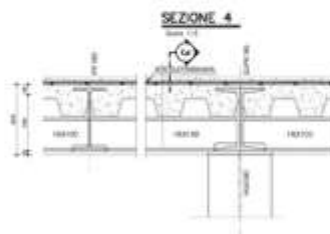
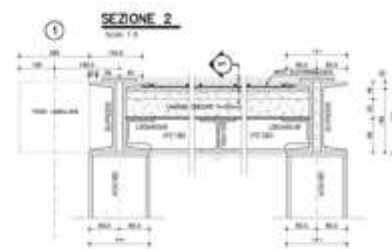
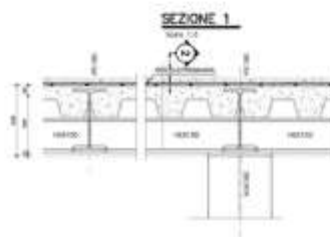
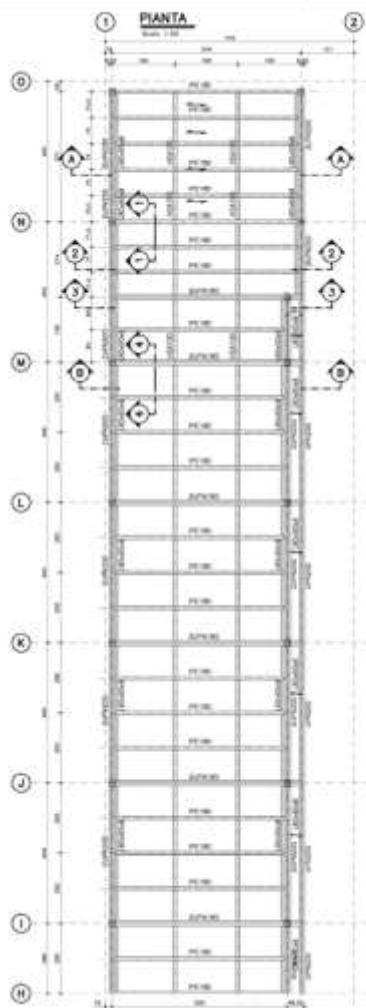

PROGETTO DI UN IMPIANTO POLIVALENTE INDOOR MODULARE

PROGETTO DEFINITIVO - 0 COMPARTO

STRUTTURALE LOCALI SERVIZI STRUTTURA METALLICA	FIDAL-PA D-ST-07
---	-----------------------------------

LA PALESTRA DELL'ATLETICA

PROGETTO DI UN IMPIANTO SPORTIVO INDOOR STANDARD



Progetto:

Aelle&P engineering s.r.l.
 Piazza Giovanni da Verrazzano, 37 - 00154 Roma
 Tel. : +39 06 5756931 / 5756897 Fax : +39 06 57135507
 E-mail : info@aelle-p.it

Prof. Arch. Raffaele MENNELLA
 Cell. +39 348 9891189 E-mail : r.mennella@aelle-p.it

Ing. Angelo LALLI
 Cell. +39 335 230400 E-mail : a.lalli@aelle-p.it

Ing. Yves Joseph RIEL
 Cell. +39 335 8017192 E-mail : y.rieli@aelle-p.it

con Ufficio Impianti F.I.D.A.L.
 Via Flaminia Nuova, 830 - 00191 Roma
 Tel. : +39 06 36856162 / 66 Fax : +39 06 36856273
 E-mail : impianti@fidai.it

Geom. Gianfranco RENZULLI
 Cell. +39 346 143352 E-mail : gianfranco.renzulli@fidai.it

e

Geom. Giancarlo MORI UBALDINI
 Cell. +39 335 6227323 E-mail : moroubaldo@libero.it

PROGETTO DEFINITIVO

Oggetto:

RELAZIONE GENERALE

Elaborato:

FIDAL-PA

D-AR-REL

Scala: 1:100

Data: 28-03-2013

File: FIDAL-PA_D-AR_REL_00

LA PALESTRA DELL'ATLETICA

PROGETTO DI UN IMPIANTO SPORTIVO INDOOR STANDARD



Progetto:

Aelle&P engineering s.r.l.
Piazza Giovanni da Verrazzano, 37 - 00154 Roma
Tel. : +39 06 5756931 / 5756897 Fax : +39 06 57135507
E-mail : info@aelle-p.it

Prof. Arch. Raffaele MENNELLA
Cell. +39 346 9891189 E-mail : r.mennella@aelle-p.it

Ing. Angelo LALLI
Cell. +39 335 230400 E-mail : a.lalli@aelle-p.it

Ing. Yves Joseph RISI
Cell. +39 335 8017192 E-mail : y.risi@aelle-p.it

con Ufficio Impianti F.I.D.A.L.
Via Flaminia Nuova, 630 - 00191 Roma
Tel. : +39 06 36656162 / 66 Fax : +39 06 36856273
E-mail : impianti@fidai.it
Geom. Gianfranco RENZULLI
Cell. +39 346 143352 E-mail : gianfranco.renzulli@fidai.it

e
Geom. Giancarlo MORI UBALDINI
Cell. +39 335 6227323 E-mail : morubaaldo@libero.it

PROGETTO DEFINITIVO - 3 CAMPATE

Oggetto:

RELAZIONE TECNICA E DI CALCOLO

Elaborato:

FIDAL-PA

D-ST-RTC

Scala: 1:100

Data: 28-03-2013

File: FIDAL-PA_D-ST_RTC_00